

TYPICAL (1ST - 4TH) FLOOR PLAN  
BLOCK 1

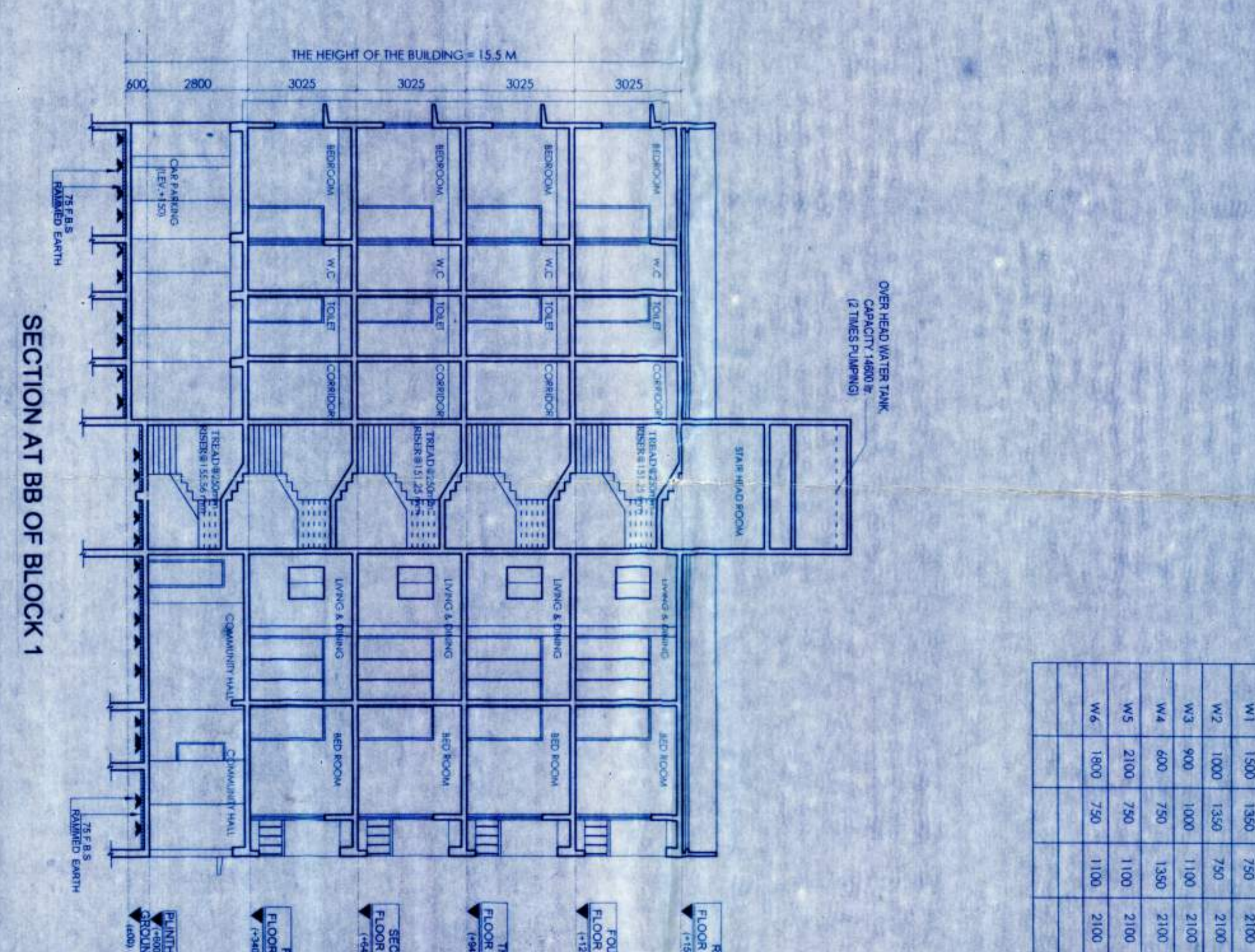

SECTION AT BB OF BLOCK 1

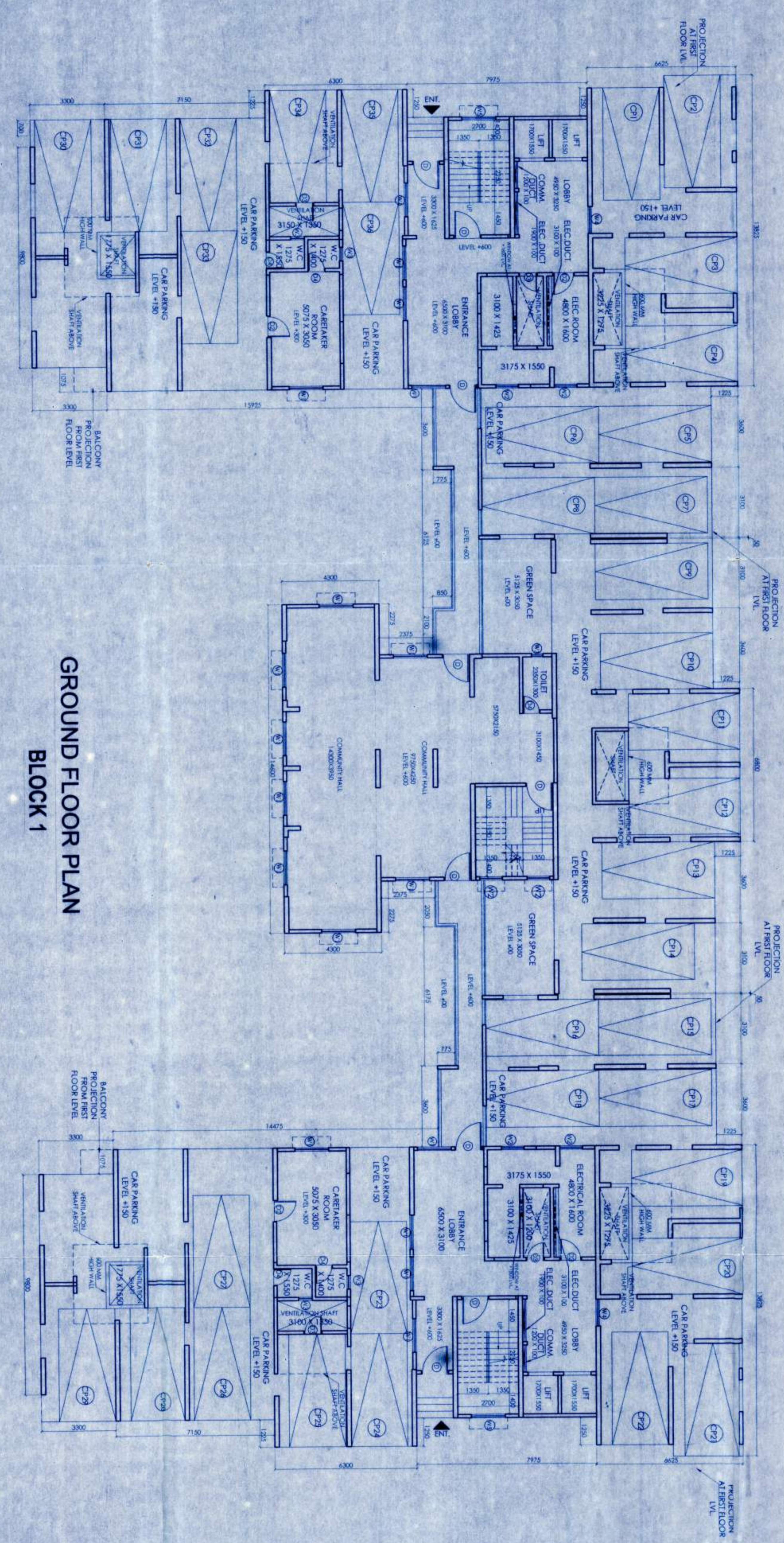

GROUND FLOOR PLAN  
BLOCK 1

WINDOWS	DOOR
MARKED	MARKED
WIDTH	HEIGHT
W1	W1
W2	W2
W3	W3
W4	W4
W5	W5
W6	W6
1500	1300
1000	750
1000	2100
1000	2100
1000	2100
1000	2100
1000	2100
1000	2100
1000	2100
1000	2100
1000	2100
1000	2100
1000	2100

THE HEIGHT OF THE BUILDING = 15.53 M

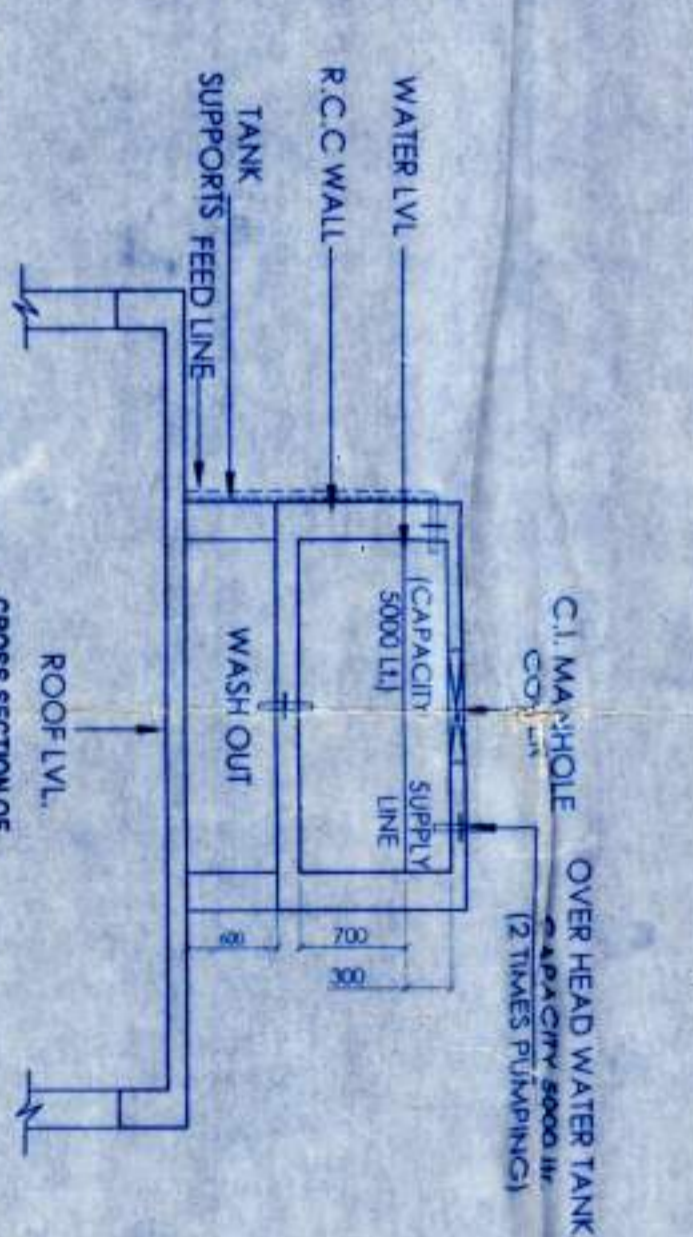

TYPICAL PLAN OF O.H.W.T. NO. 1  
(SCALE: 1:50)

**NOTES:**  
1. ALL DIMENSIONS ARE IN METERS.  
2. FOLLOW THE LAYOUT ONLY AND FOR COMBINATION REFER THE B.F. PLAN.

**FOR APPROVAL:**

- 1. This drawing is prepared by the Project Engineer, P&M, and is subject to the approval of the Competent Authority.
- 2. This drawing is prepared by the Project Engineer, P&M, and is subject to the approval of the Competent Authority.
- 3. This drawing is prepared by the Project Engineer, P&M, and is subject to the approval of the Competent Authority.

**PROPOSED (G+H) STORED RESIDENTIAL COMPLEX AT L.R. DAG MULLA - NAOABAD J.L. NO. 19 - UNDER P.S. - BISHNUPUR P.O. - RASAPUNJA, DIST - SOUTH 24 PARGANAS UNDER RASAPUNJA GRAM PANCHAYAT.**

Signature of the Architect: *[Signature]*  
Signature of the Structural Engineer: *[Signature]*  
Signature of the Civil Engineer: *[Signature]*

**ORIGINAL COPY**

Signature of the Designer: *[Signature]*  
Signature of the Project Engineer: *[Signature]*  
Signature of the Site Engineer: *[Signature]*

Signature of the Structural Engineer: *[Signature]*

